

PLAN OF SUBDIVISION		EDITION 1	PS849479G	
LOCATION OF LAND PARISH: KIALLA TOWNSHIP: - SECTION: - CROWN ALLOTMENT: 70C (Part) CROWN PORTION: - TITLE REFERENCE: C/T VOL 9321 FOL 531 LAST PLAN REFERENCE: LP127594Y, Lot 5 POSTAL ADDRESS: 21 MARLBORO DRIVE (at time of subdivision) KIALLA, 3631 MGA2020 CO-ORDINATES: E: 356 900 ZONE: 55 (of approx centre of land in plan) N: 5 967 250				
VESTING OF ROADS AND/OR RESERVES		NOTATIONS		
IDENTIFIER	COUNCIL / BODY / PERSON		Land being subdivided is enclosed within thick continuous lines <u>Other purposes of this plan</u> To remove by agreement Water Supply Easements created in LP112600 that lie within this plan via section 6 (1) (k) of the Subdivision Act 1988. To remove by agreement Water Supply Easements created in LP127594Y that lie within this plan via section 6 (1) (k) of the Subdivision Act 1988.	
ROAD R-1 RESERVE No1	GREATER SHEPPARTON CITY COUNCIL POWERCOR AUSTRALIA LTD			
NOTATIONS				
DEPTH LIMITATION : DOES NOT APPLY				
SURVEY: This plan is based on survey STAGING: This is not a staged subdivision Planning Permit No. 2021-450 This survey has been connected to permanent marks No(s). 69, 306, 114, 81 In Proclaimed Survey Area No. -				
EASEMENT INFORMATION				
LEGEND: A - Appurtenant Easement E - Encumbering Easement R - Encumbering Easement (Road)				
Easement Reference	Purpose	Width (Metres)	Origin	Land Benefited / In Favour of
E-1	PIPELINES OR ANCILLARY PURPOSES	See Diag.	THIS PLAN (SEC 136 WATER ACT 1989)	GOULBURN VALLEY REGION WATER CORPORATION
E-2	WATER SUPPLY (UNDERGROUND PIPES)	2.0	THIS PLAN	LOT 24, PS626802W
E-3	PIPELINES OR ANCILLARY PURPOSES	3m	THIS PLAN (SEC 136 WATER ACT 1989)	GOULBURN VALLEY REGION WATER CORPORATION
E-3	WATER SUPPLY (UNDERGROUND PIPES)	3m	THIS PLAN	LOT 24, PS626802W
BOLZONELLO RELEASE ESTATE - STAGE 1 (47 LOTS)				AREA OF STAGE - 4.507ha
 144 Welsford Street PO Box 926 Shepparton Vic 3632 T 61 3 5849 1000 spiire.com.au		SURVEYORS FILE REF: 310094SV02		ORIGINAL SHEET SIZE: A3
		Licensed Surveyor: Mark Christopher Sargent Version: 6		SHEET 1 OF 4

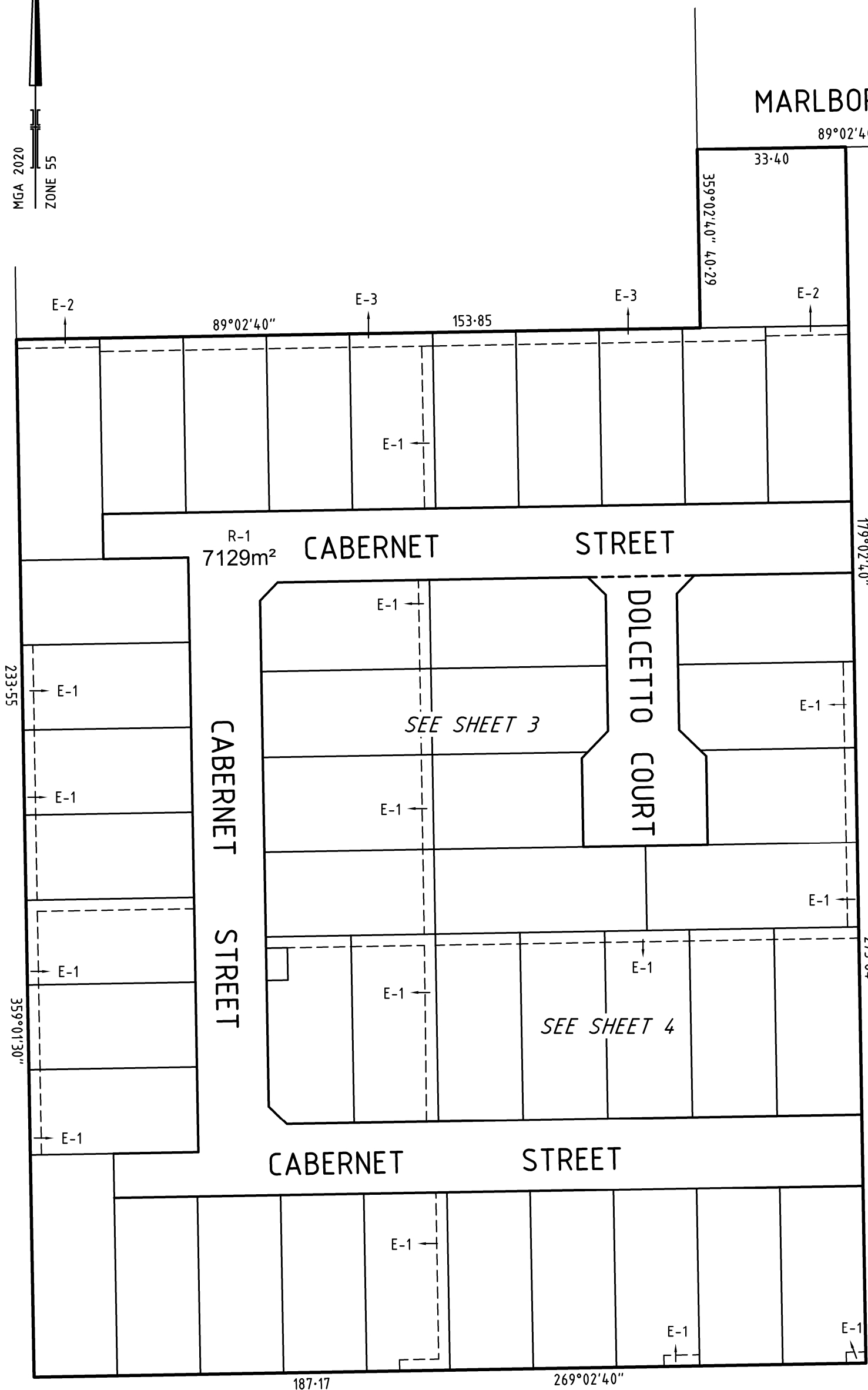

MARLBORO DRIVE

ARCHER ROAD



SURVEYOR'S FILE REF: 310094SV02

SCALE
1: 1000

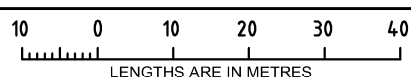

ORIGINAL SHEET
SIZE: A3

SHEET 2



144 Welsford Street
PO Box 926
Shepparton Vic 3632
T 61 3 5849 1000
spiire.com.au

Licensed Surveyor: Mark Christopher Sargent
Version: 6

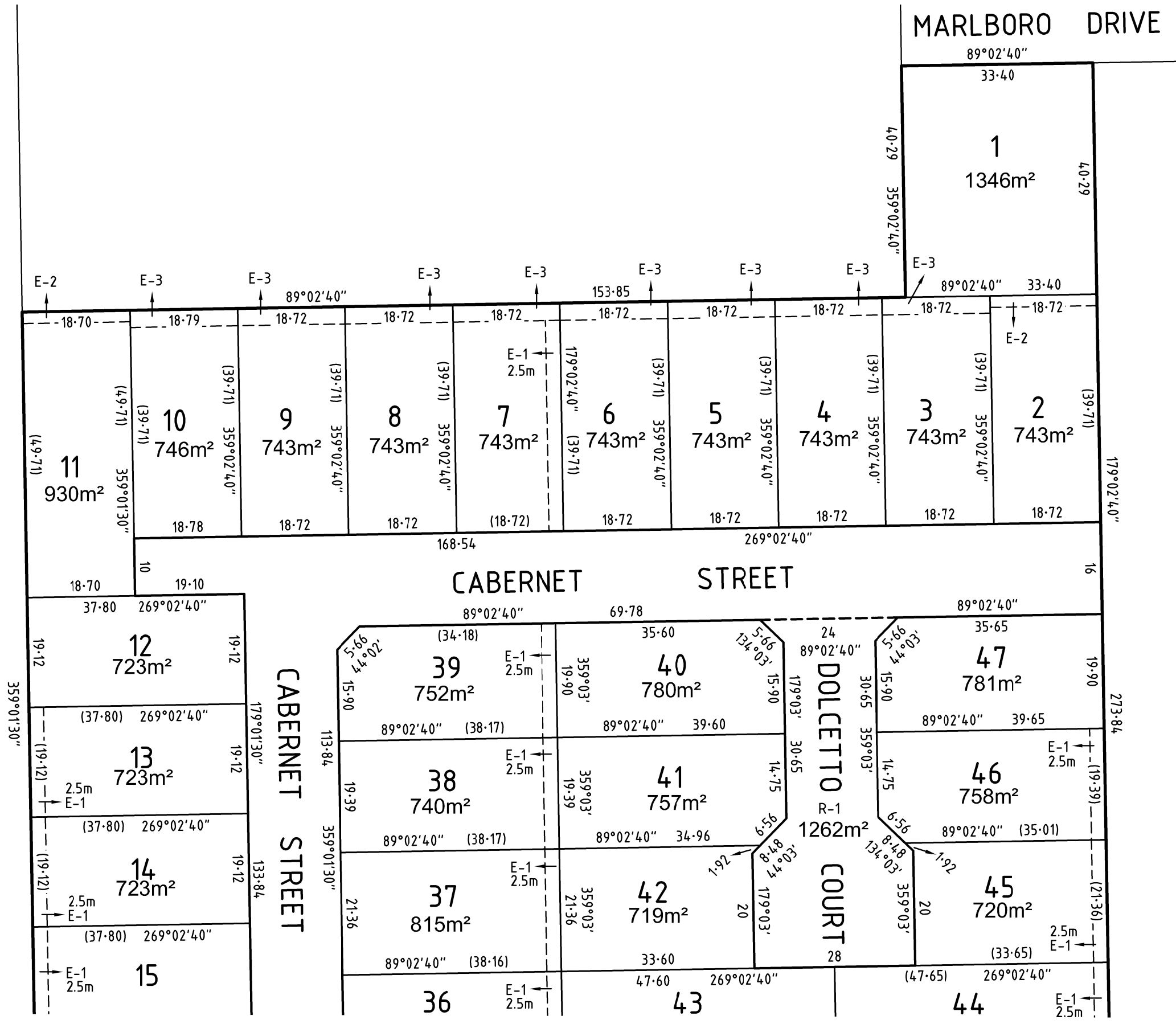
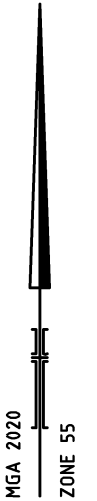

SEE SHEET 4

SURVEYOR'S FILE REF: 310094SV02



144 Welsford Street
PO Box 926
Shepparton Vic 3632
T 61 3 5849 1000
spiire.com.au

SCALE 1:750

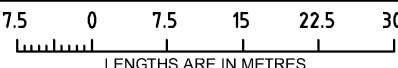

LENGTHS ARE IN METRES

ORIGINAL SHEET SIZE: A3

SHEET 3

Licensed Surveyor: Mark Christopher Sargent
Version: 6

SEE SHEET 3

CABERNET STREET

DOLCETTO COURT

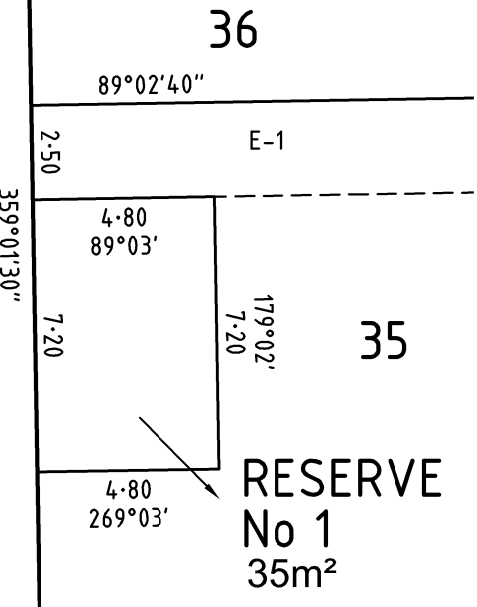

ENLARGEMENT
SCALE 1:200

